

Wing Van Trailer is a trailer specially designed to transport fast-moving consumer goods, large home appliances, and interests that require bulk transportation. In addition to its strong carrying and transportation capabilities, the Wing Van Trailer can achieve fast loading and unloading on narrow roads or crowded areas in cities and is responsible for logistics distribution between or within cities.



1. Some small warehouses or retail stores do not have independent loading and unloading areas, and wing van trucks can "stop and go" to complete loading and unloading tasks quickly.
2. When exhibitions, markets or temporary sales activities need to be held, wing van trucks can quickly transport various commodities to the site and start selling in addition to bringing certain economic benefits, wing van trucks are widely used in cross-border transportation or border inspection due to their efficient and rapid loading and unloading capabilities.
3. This advantage also makes wing van trucks often appear at rescue scenes, completing Rapid transportation of rescue materials, medical equipment and other emergency items.

SPECIFICATION&DRAWING

Specification	
Body Description (mm)	12500*2700*4000
Chassis	Q700 plates with quality sheet for automatic arc welding submerged meta, compatible with body design, one-piece chassis.
Side Beam	140mm channel steel
Hydraulic System	
Electro-Hydraulic Unit	1 pcs
Hydraulic Cylinder	4 pcs
Type	Type Double-sided wings are opened
Walking System	
Axles	13tons*3 pcs
Suspension	Mechanical Suspension
King Pin	2.00"or 3.5"; Made of wrought iron, bolt-in type,JOST
Landing Leg	Landing leg 28 tons capacity,80 tons of static capacity.(28 ton landing leg, double speed telescopic, manual uses the mechanical bear side landing leg, operated manually).
Tyre	12R22.5*8 pcs
Others	safety wire rope,3m reflectors, rear marking reflector
Electrical System	24v,7core socket, with brake light, tail light, clearance light and signal light and reverse light, all lights is LED.(suitable for all market)
Welding And Painting	Submerged arc, automatic sandblast welding in the trailer body, ant-corrosion process before painting primary, spray wax over suspension prior to shipment

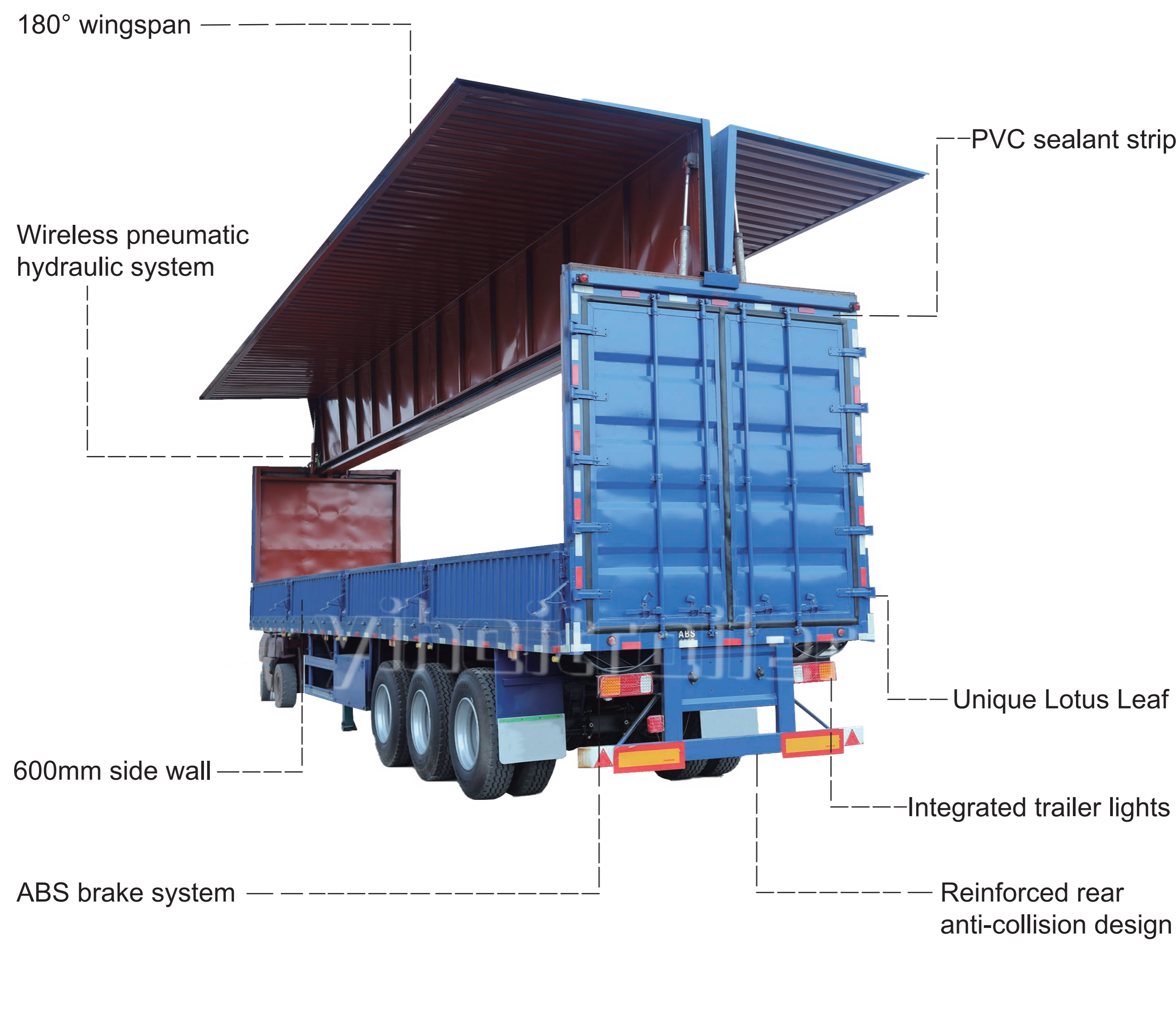
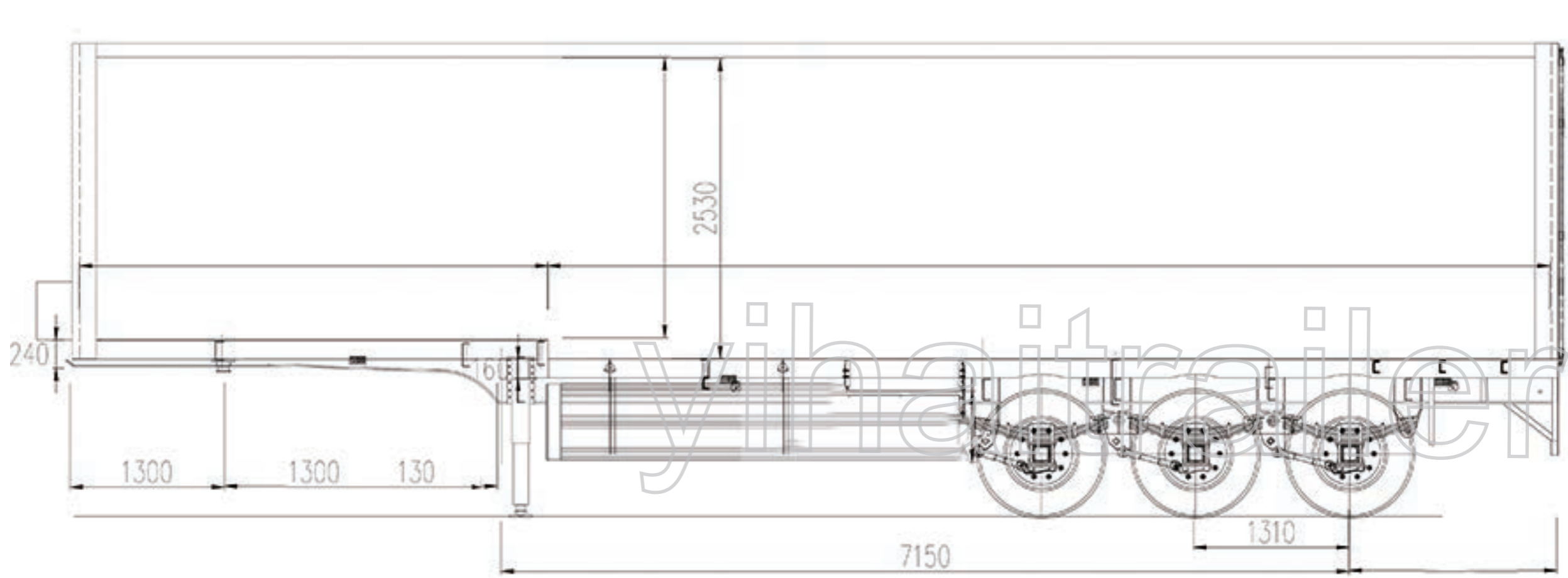

DETAILS OF TRAILER

Wireless pneumatic hydraulic system

The entire trailer is equipped with a wireless remote control system and four double-section hydraulic cylinders to ensure quick opening of the side wall.



PVC sealant strip

PVC sealing strips are used on the back door and the sides of the compartment to ensure the absolute sealing of the compartment and prevent moisture.

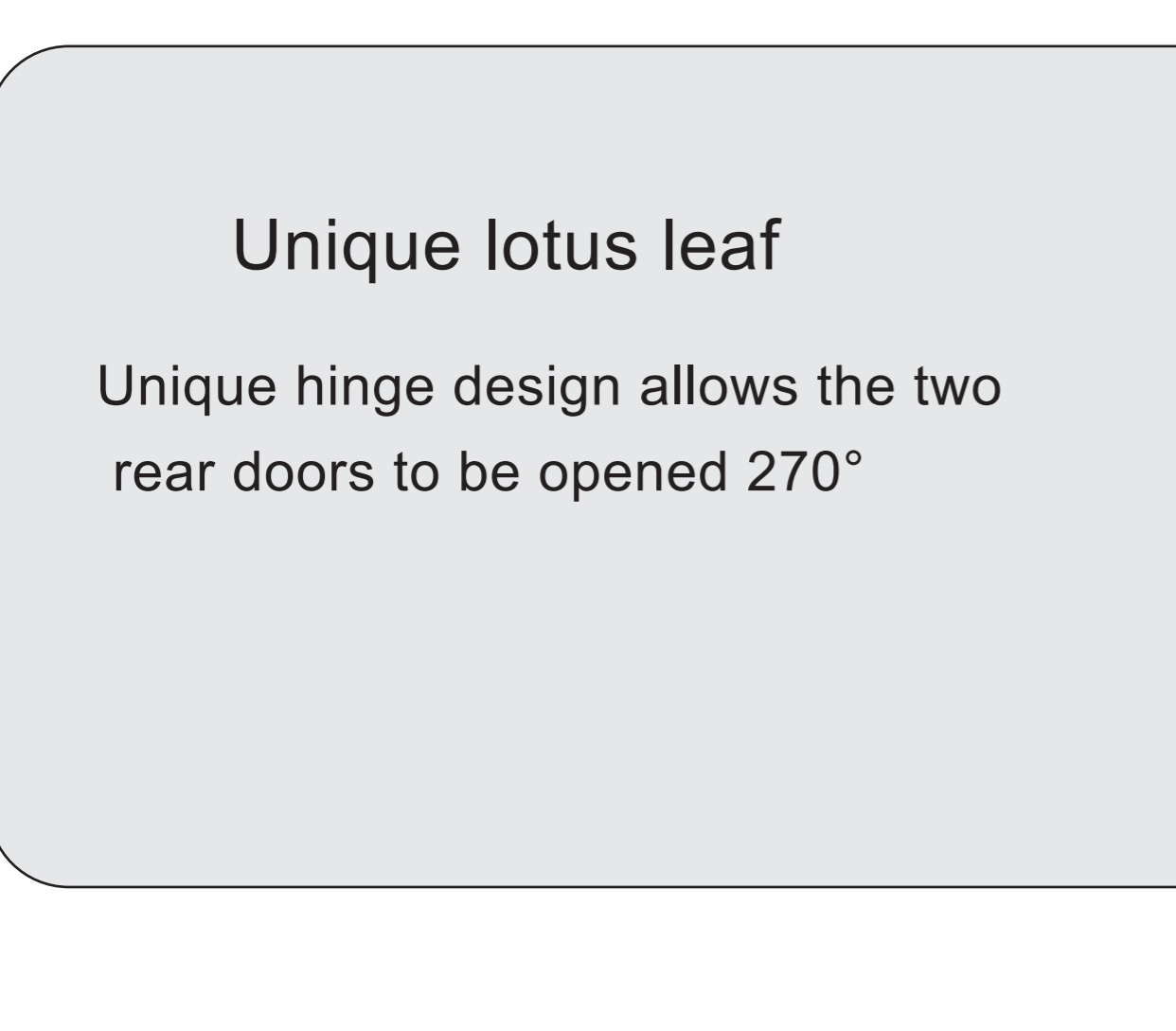

Unique lotus leaf

Unique hinge design allows the two rear doors to be opened 270°



600mm side wall

The trailer has 600mm removable side walls on both sides to meet various transportation methods.

These trailers play a crucial role in the following areas:

1. **Logistics and transportation:** Due to its structural characteristics, wing van trailer have good safety performance and can ensure the safety of goods and personnel, so they are widely used in various logistics and transportation industries.
2. **Warehousing:** Because wing van trailers have better space utilization and cargo loading capabilities, they have also been widely used in the field of warehousing.
3. **Special vehicles:** wing van trailers have good flexibility and adaptability, they are often used for the transportation of special vehicles, such as engineering vehicles, rescue vehicles, etc.

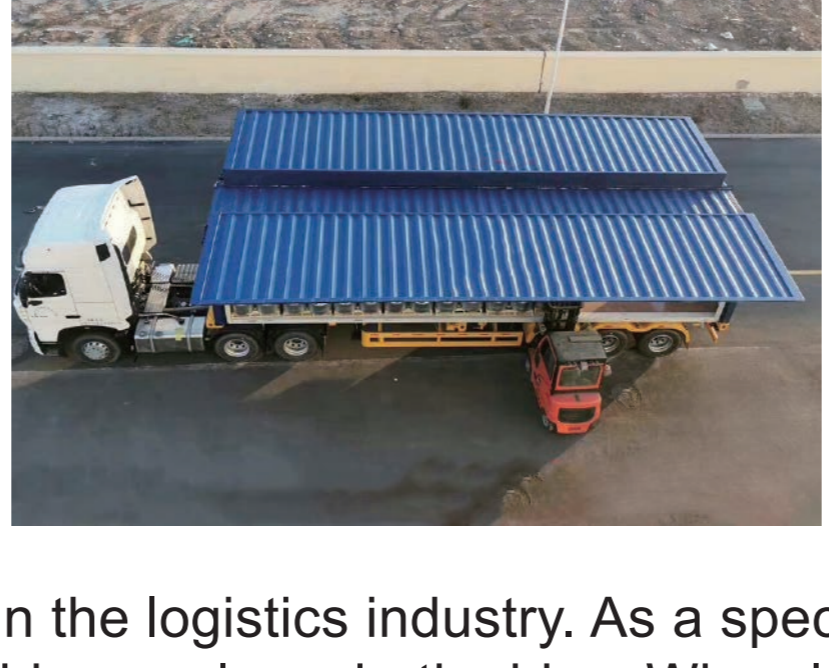

Wing Van Trailer is an innovation in the logistics industry. As a special semi trailer, the biggest feature is that it is equipped with unique side panels on both sides. When loading and unloading cargo, the new design fits the complexity of modern supply chains and the variability of needs, represents the cutting-edge technology in the field of modern logistics and transportation, and is the best choice for every enterprise seeking excellent transportation solutions.

CERTIFICATE

IN REPLY PLEASE QUOTE OUR REFERENCE

Our Ref: BRUPO/07/2024
Date: 20/07/2024

Dear Sir/Madam,

Re: Notification of Filing Particulars

I acknowledge receipt of your Form TM 3 together with enclosures lodged on 14 July, 2024.

Below are the filing particulars:

Reference No.: BRUPO/07/2024/1
Filing Date: 14/07/2024
Trade Mark No.: 13/03242/17
Class Int'l: 13
Mark Details: 1/18

Name & Address of Applicant:
1. Shanding (Pvt) special vehicle co., Ltd., of Quan Pu Zhen Sheng (Shuang Ci), Langfang County, Langfang City, Shandong Province, China

Please quote both the reference number and the trade mark number in all correspondence, when making requests or payments relating to this application.

Yours faithfully,
KIM HAN HAN (101 18000) 2815648
Deputy Registrar
for Registrar of Trade Marks

Royal Government Intellectual Property Office (RGOIPO)
The Royal Building, Grand Palace Road, Phnom Penh, Cambodia. Telephone: 85523 880000. Email: rgoipo@royal.gov.kh
Head Office: Phnom Penh

Page 2 of 2

APPLICANT INFORMATION

Applicant Name: SHANDING (PVT) SPECIAL VEHICLE CO., LTD
Address: QUAN PU ZHEN SHENG (SHUANG CI), LANGFANG COUNTY, LANGFANG CITY, SHANDONG PROVINCE, CHINA

CLASSIFICATION

Class: 13
Goods/Services: 1. Motor vehicles, parts for motor vehicles, accessories for motor vehicles, vehicle suspension springs, air cleaners, engine parts, suspension shock absorbers for vehicles, auto air filters, auto air conditioning units, auto air conditioning parts.

REGISTRAR'S COMMENTS

Accepted: 20/07/2024
Remarks: The trademark consists of four English letters "LH" which have no meaning.

Kingdom of Cambodia
Nation - Religion - King

To: Intellectual Property Department
Ministry of Commerce

TEL: 855-23-880000
9001 - 9001 Phnom Penh, CAMBODIA

APPLICATION FOR MARK REGISTRATION

Application No.: BRUPO/07/2024/0008
Date of Filing: 20/07/2024
Reference Number: KPT/2024/0008
Date Registered: 20/07/2024
Application Type: Foreign Trademark

PART I: APPLICANT

Name: SHANDING (PVT) SPECIAL VEHICLE CO., LTD
Address: Quan Pu Zhen Sheng (Shuang Ci), Langfang County, Shandong Province, China
Legal Mark Agent: Name: Address: Email: Phone:

PART II: DETAILS OF MARK APPLICATION

Name of Mark (English): LH
Representation of Mark: [Image of LH logo]

Meaning: No Translation
Color of Mark: No
Class No.: 13
Details of Specification of Goods/Services: Motor vehicles, parts for motor vehicles, accessories for motor vehicles, vehicle suspension springs, air cleaners, engine parts, suspension shock absorbers for vehicles, auto air filters, auto air conditioning units, auto air conditioning parts.

FAQ

1. How to operate the wing panel? Is it easy? Does it require special training or tools?
---The wing panels on both sides are all controlled by the hydraulic cylinder on the top of the box. No special training or tools are required, making it easy to operate.
2. What are the maintenance and repair costs?
---The design of the wing van trailer is simple and stable, and the maintenance cost under normal circumstances is low. We also provide warranty service within one year.
3. What is the payload and capacity?
---The payload of this trailer is 40 tons. If there are special needs, they can be customized according to requirements.